



DIARY DATES

17 November

Bencubbin gymnasium begins operating from new building—87 Monger Street

29 November

Recycling Collection

10 December

Extraordinary Election
8am—6pm

COUNCILLORS

Cr Rachel Kirby
President

P: 08 9686 1160
E: crkirby@mtmarshall.wa.gov.au

Cr Stuart Faulkner
Deputy President

P: 08 9686 1050
E: crfaulkner@mtmarshall.wa.gov.au

Cr Tony Sachse

P: 08 9685 1257
E: crsachse@mtmarshall.wa.gov.au

Cr Helen Shemeld

P: 08 9686 1054
E: crshemeld@mtmarshall.wa.gov.au

Cr John Beagley

P: 08 9685 1247
E: crbeagley@mtmarshall.wa.gov.au

Cr Callum Lumsden

P: 08 9686 1100
E: crlumsden@mtmarshall.wa.gov.au

Vacant

P:
E:

Shire of Mt Marshall

— THE SANDALWOOD SHIRE —

14 November 2016

CLOSURE OF DAMPIER STREET, BENCUBBIN

Please be advised that Dampier Street, Bencubbin will be closed as of Tuesday 15 November 2016 for a period of 2—3 weeks.

The purpose of the closure is to allow for the works department to perform road reconstruction and associated works. Unfortunately, residents along Hammond Street whose properties back on to Dampier Street will not have rear access to their property while these works are carried out.



BENCUBBIN GYMNASIUM HAS MOVED



As of Thursday 17 November the Bencubbin gym is operating from its new premises at 87 Monger Street (old SDA Church). To obtain a key, please attend the office. If your gym membership is due for renewal you will be required to settle this account before obtaining your new key.

ILLEGAL MOBILE REPEATERS

Just a reminder that if your indoor reception is lacking the

Telstra Mobile Smart Antenna is available from Telstra to extend your indoor coverage. Other mobile repeaters are *illegal* and can interfere with mobile networks. The Smart Antenna is designed and authorised for use on Telstra's network and can be purchased outright or on a 24 month payment plan. For more information contact Telstra.

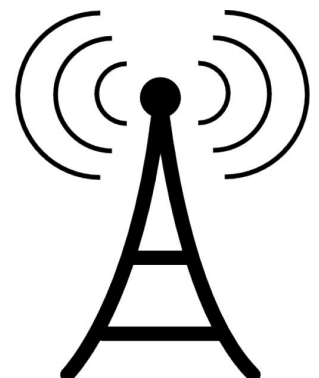

CONTACT US



80 Monger Street, Bencubbin WA 6477 | Phone: 08 9685 1202 | Fax: 08 9685 1299
Email: admin@mtmarshall.wa.gov.au | www.mtmarshall.wa.gov.au



Shire of Mt Marshall

— THE SANDALWOOD SHIRE —

EXPRESSIONS OF INTEREST SOUGHT

2014 HOLDEN CAPTIVA DIESEL AUTO WAGON

Expressions of interest are invited for the outright purchase of the above vehicle, closing on Friday, November 25, 2016 at 4:00pm.

Odometer reads 37,524 km as at 4 November 2016 and the vehicle is licensed until 30 June 2017. An inspection can be arranged by contacting Jack Walker on 9685 1202.

Expressions of interest can be emailed to Jack Walker at ro@mtmarshall.wa.gov.au or posted to PO Box 20, BENCUBBIN WA 6477.

2012 MITSUBISHI TRITON GXL TRAYTOP UTILITY

Expressions of interest are invited for the outright purchase of the above vehicle, closing on Friday, November 25, 2016 at 4:00pm.

Odometer reads 82747 km as at 4 November 2016 and the vehicle is licensed until 30 June 2017. An inspection can be arranged by contacting Jack Walker on 9685 1202.

Expressions of interest can be emailed to Jack Walker at ro@mtmarshall.wa.gov.au or posted to PO Box 20, BENCUBBIN WA 6477.

PROPOSED PERMANENT ROAD CLOSURE

Pursuant to Section 58 of the Land Administration Act 1987, notice is hereby given that the Shire of Mt Marshall intends to close a portion of the following road in Welbungin:

Potts Road

The portion of the road to be closed will be from the Welbungin – Wialki Road, east to the Mukinbudin boundary. This part of the road has never been constructed and will revert back to crown land.

Submissions regarding the proposed closure are invited from interested persons. Submissions must be received in writing prior to the close of business on Friday 25th November 2016 addressed to the undersigned.

Stephen Tindale
Acting Chief Executive Officer
PO Box 20
BENCUBBIN WA 6477



Shire of Mt Marshall

— THE SANDALWOOD SHIRE —

Shire of Mt Marshall

Extraordinary Election 10 December 2016

NOTICE OF ELECTION

A voting-in-person election will be held on Saturday 10 December 2016, to fill one vacancy in the office of Councillor of the Shire of Mt Marshall.

The names of the candidates in ballot order are;

Nick Gillett

Tanya Gibson

How to Vote:

Vote in person at either one of the following polling places on Saturday 10 December 2016 during the hours of 8am to 6pm.

Mt Marshall Shire Office, Monger St, Bencubbin

Beacon Town Hall, Rowlands St, Beacon

Early voting will open on Wednesday 9 November 2016 at the Shire Office in Monger St, Bencubbin. Electors will be able to vote during normal business hours (9am to 4pm) up until 4pm Friday 9 December 2016.

A **postal vote** can be obtained on application to the Returning Officer. Completed postal votes must be returned in the reply paid envelopes provided and received by the Returning Officer by no later than 6pm on Thursday 10 December 2016. Postal vote applications close Tuesday 6 December 2016.

An **absent vote** can be cast at the office of any other local government in Western Australia during normal office hours. Absent voting opens Wednesday 9 November 2016 and closes Tuesday 6 December 2016.

Counting of Votes:

Votes will be counted at the Mt Marshall Shire Office, Monger St, Bencubbin immediately after the close of the poll at 6pm.

Further Information:

Please contact the Returning Officer, Stephen Tindale on 9685 1202 or email ceo@mtmarshall.wa.gov.au