



Shire of Mt Marshall

— THE SANDALWOOD SHIRE —

16 May 2022

DIARY DATES

24 May 2022

Recycling Collection

21 June 2022

Ordinary Meeting of Council @
3pm in Council Chambers, 80
Monger St, Bencubbin

COUNCILLORS

Cr Tony Sachse

President

P: 0429 851 257

crsachse@mtmarshall.wa.gov.au

Cr Nick Gillett

Deputy President

P: 0427 862 060

crgillett@mtmarshall.wa.gov.au

Cr Megan Beagley

P: 0429 861 023

crbeagley@mtmarshall.wa.gov.au

Cr Tanya Gibson

P: 0427 976 880

crgibson@mtmarshall.wa.gov.au

Cr Leeanne Gobbart

P: 0429 848 042

crgobbart@mtmarshall.wa.gov.au

Cr Stuart Putt

P: 0427 862 060

crputt@mtmarshall.wa.gov.au

Cr Ian Sanders

P: 0427 851 213

crsanders@mtmarshall.wa.gov.au

CLEANER VACANCY

A vacancy exists for a full time Cleaner working from the Bencubbin depot (38hrs/wk). You will be required to clean various Shire facilities including, but not limited to, the Shire office, the Bencubbin Caravan Park ablutions and accommodation as well as the Bencubbin Multipurpose Complex.

Shire housing may be negotiated with the successful applicant and the role includes the following benefits:

- Complimentary Gym Membership
- Housing Allowance - \$100 per week
- Matching superannuation contribution up to 5%
- 22 days annual leave
- Fortnightly RDO
- Annual Bonus

To obtain a copy of the position description please contact Nadine Richmond during office hours on 08 9685 1202 or via email admin@mtmarshall.wa.gov.au.



Applications addressed to the Chief Executive Officer can be emailed to admin@mtmarshall.wa.gov.au, received by mail or delivered in person to the Shire office.

John Nuttall
Chief Executive Officer
PO Box 20
BENCUBBIN WA 6477

CONTACT US



80 Monger Street, Bencubbin WA 6477 | Phone: 08 9685 1202 | Fax: 08 9685 1299
Email: admin@mtmarshall.wa.gov.au | www.mtmarshall.wa.gov.au



Shire of Mt Marshall

— THE SANDALWOOD SHIRE —

EMPLOYMENT OPPORTUNITY

PARKS AND GARDENS OFFICER

The Shire of Mt Marshall is seeking a competent and enthusiastic Parks and Gardens Officer to provide attentive care for our numerous parks and gardens, recreation centres, fully grassed reticulated oval, caravan parks, and botanic gardens. The job is based in Bencubbin and involves a diverse range of duties and will be ideal for you if you like variety in your work and are self motivated.



The role includes the following benefits:

- Complimentary Gym Membership
- Housing Allowance - \$100 per week
- Matching superannuation contribution up to 5%
- 22 days annual leave
- Fortnightly RDO
- Annual Bonus
- Uniform Allowance
- Loyalty bonus payable after 12 months of employment

A 'C' class driver's license is a minimum requirement for the position and annual remuneration is \$55,486 with a loyalty bonus scheme commencing after 1 x years service.

Applications are now open and please contact Nadine Richmond on 08 96851202 or ea@mtmarshall.wa.gov.au for a copy of the position description. Applications addressed to the Chief Executive Officer can be emailed to ea@mtmarshall.wa.gov.au, received by mail or delivered in person to the Shire office.

The Shire of Mt Marshall is committed to creating a diverse environment and is proud to be an equal opportunity employer.

John Nuttall
Chief Executive Officer
PO Box 20
BENCUBBIN WA 6477



Shire of Mt Marshall

— THE SANDALWOOD SHIRE —

POSITION VACANT **Community Development Officer—Events and Tourism**

Applications are sought from suitably qualified/experienced persons to undertake the position of Community Development Officer—Events and Tourism. The position is a full time position, working 38 hours per week from the Shire's administration centre based in Bencubbin.

The position will require the successful incumbent working in consultation with the Co-ordinator of Community Development to co-ordinate the community development needs of the Shire particularly working in the area of tourism and event management. A committed team and consultative approach is sought to work in a rural community environment and be dedicated to community social capacity building.

The role's remuneration is \$55,476 and also includes the following benefits:

- Complimentary Gym Membership
- Housing Allowance - \$100 per week
- Matching superannuation contribution up to 5%
- 22 days annual leave
- Monthly RDO
- Annual Bonus
- Uniform allowance
- Loyalty bonus payable after 12 months of employment
- Relocation allowance of up to \$4,000 (for successful applicants relocating from outside of the Shire)

A Position Description can be obtained by contacting Ms Nadine Richmond on (08) 9685 1202 during office hours or via e-mail: ea@mtmarshall.wa.gov.au.

Applications addressing the selection criteria and marked 'Private & Confidential' are sought from interested persons and are to be addressed to the undersigned by 4pm, Friday 3 June 2022.

John Nuttall
Chief Executive Officer
ceo@mtmarshall.wa.gov.au
PO Box 20
BENCUBBIN WA 6477



Shire of Mt Marshall

— THE SANDALWOOD SHIRE —

FREE RATs FOR CLOSE CONTACTS

Western Australians who are considered close contacts will each be entitled to 10 free Rapid Antigen Tests (RATs) to enable them to complete the required testing. These free tests will be available to eligible residents from the Shire Office.

IMPORTANT!!! Please call ahead on 96851202 to make arrangements for pick up of the tests.

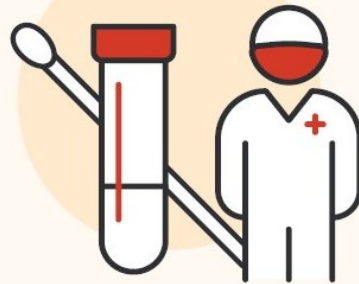

PLANNING FOR MT MARSHALL'S FUTURE: SEEKING COMMUNITY VIEWS

The Shire is undertaking a Local Planning Scheme review and preparing a new Local Planning Strategy, with the assistance of planning consultants, Hames Sharley. Community members are invited to attend information and feedback discussion sessions to be held in June (details below). The purpose is to understand the views and aspirations the community has for the future of Mt Marshall. The Sessions will help capture local issues and drivers likely to shape the Shire into the future.

Session 1: Tuesday 21 June

3.30—5.30pm @ Bencubbin Multipurpose Complex

Session 2: Wednesday 22 June

9.30-11.30am @ Beacon Town Hall

There will be other opportunities to comment and be involved in the project as it progresses. Though if you can't attend these sessions and would like to share inputs and ideas for the Shire's future planning framework for consideration in the interim, these may be sent to: admin@mtmarshall.wa.gov.au