



Shire of Mt Marshall

— THE SANDALWOOD SHIRE —

30 August 2021

DIARY DATES

14 September 2021

Recycling Collection

23 September 2021

Ordinary Meeting of Council @
3pm in Council Chambers

COUNCILLORS

Cr Tony Sachse

President

P: 0429 851 257

crsachse@mtmarshall.wa.gov.au

Cr Nick Gillett

Deputy President

P: 0427 862 060

crgillett@mtmarshall.wa.gov.au

Cr Tanya Gibson

P: 0427 976 880

crgibson@mtmarshall.wa.gov.au

Cr Leeanne Gobbart

P: 0429 848 042

crgobbart@mtmarshall.wa.gov.au

Cr Stuart Putt

P: 0427 862 060

crputt@mtmarshall.wa.gov.au

Cr Ian Sanders

P: 0427 851 213

crsanders@mtmarshall.wa.gov.au

EXPRESSIONS OF INTEREST - FACILITIES AND SERVICES COMMITTEE

During the course of the preparation and consultation for the Strategic Community Plan and the Corporate Business Plan it was determined that it would be appropriate to arrange a Facilities and Services committee for the Shire. It was further determined that in the first instance this group should be formed with members of the Beacon community with a view that future iterations would be Shire wide. Members of the Committee will preferably be able to commit to attending committee meetings, have a keen interest in seeing potential facilities and services improved in Beacon and have a view towards possible long term projects.

If you are interested in being a member of this committee please register your written interest via post or email to CEO, John Nuttall. Appointment to the committee will be made by Council at their September ordinary meeting.

John Nuttall

Chief Executive Officer

ceo@mtmarshall.wa.gov.au

MOSQUITO FOGGING PROGRAM

In the near future staff will carry out some fogging across the Shire to help reduce mosquitoes. Community members who have reason for fogging to not occur in their area are asked to contact the Shire by phone or email advising us of their concern.

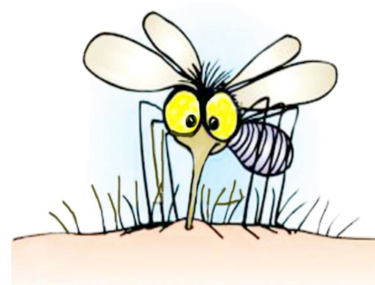

CONTACT US



80 Monger Street, Bencubbin WA 6477 | Phone: 08 9685 1202 | Fax: 08 9685 1299
Email: admin@mtmarshall.wa.gov.au | www.mtmarshall.wa.gov.au



Shire of Mt Marshall

— THE SANDALWOOD SHIRE —

VACANCIES

Applications addressed to the Chief Executive Officer are now open for the following vacancies. Please contact Nadine Richmond on 08 96851202 or admin@mtmarshall.wa.gov.au for a copy of the position description relating to any of the following vacancies.

Plant Operator

A vacancy exists for a full time Plant Operator working from the Bencubbin depot (38hrs/wk). You will be required to operate a variety of Shire plant and equipment however the main task for this position is to operate the Shire's prime mover within the construction crew.

A 'HC' class driver's license is a minimum requirement for the position. Remuneration will be according to Level 4 — 5 of the Local Government Industry Award 2010 depending on experience and Shire housing may be negotiated with the successful applicant.

Parks and Gardens Officer

The Shire of Mt Marshall is seeking a competent and enthusiastic Parks and Gardens Officer to provide attentive care for our numerous parks and gardens, recreation centres, fully grassed reticulated oval, caravan parks, and botanic gardens.

The job is based in Bencubbin and involves a diverse range of duties and will be ideal for you if you like variety in your work and are self motivated.



A 'C' class driver's license is a minimum requirement for the position and remuneration is in accordance with Level 4 — 5 of the Local Government Industry Award 2010, dependant on experience. Subsidised Shire housing may be provided and negotiated with the preferred applicant.

John Nuttall
Chief Executive Officer
PO Box 20
BENCUBBIN WA 6477



Shire of Mt Marshall

— THE SANDALWOOD SHIRE —

PART TIME CLEANER - BEACON

An opportunity exists for a motivated person to join the Shire in a cleaning role looking after the Beacon Caravan Park accommodation and Shire facilities in Beacon.

Whilst the position is initially offering part time hours, there is potential for hours to exceed 25hrs/wk for the right candidate looking for extra challenges.

The successful candidate does not necessarily need to be a member of the Beacon community and if you are considering the role, Shire transport or vehicle arrangements may be offered.

The role would suit someone wanting flexible hours and rostering can be considerate of school times.

A 'C' class driver's license is a minimum requirement for the position and subsidised Shire housing may be provided and negotiated with the preferred applicant.

Please contact Nadine Richmond on 08 96851202 or admin@mtmarshall.wa.gov.au for a copy of the position description.

Applications addressed to the Chief Executive Officer and marked Private and Confidential may be emailed to admin@mtmarshall.wa.gov.au, delivered to our office or arrive by post.

John Nuttall
Chief Executive Officer
PO Box 20
BENCUBBIN WA 6477

